

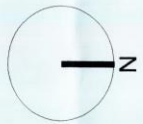

Proposals are valid for a period of 12 months from the date of issue. This drawing is issued for information only and should not be used for any other purpose. The drawings are the property of Colman Architects and should not be reproduced or used in any way without the written consent of Colman Architects. The drawings are the property of Colman Architects and should not be reproduced or used in any way without the written consent of Colman Architects.



- District Centre
- Area of Ownership
- Area of Works

PLANNING ISSUE

colman architects

Billingham Town Centre

**East Precinct
Proposed Foodstore & Parking
Existing Location Plan**

Title: 1:1000 @ A2
 Drawn by: [Name]
 Checked by: [Name]
 Date: 27/09/2010

1055/P(-)00

www.colmanarchitects.co.uk

10/27/10

22 OCT 2010



THE CAUSEWAY

THE CAUSEWAY

MORELAND AVENUE

Forum Theatre Car park

Forum Leisure Centre/
Theatre Entrance

MORELAND AVENUE

Access from Kingsway

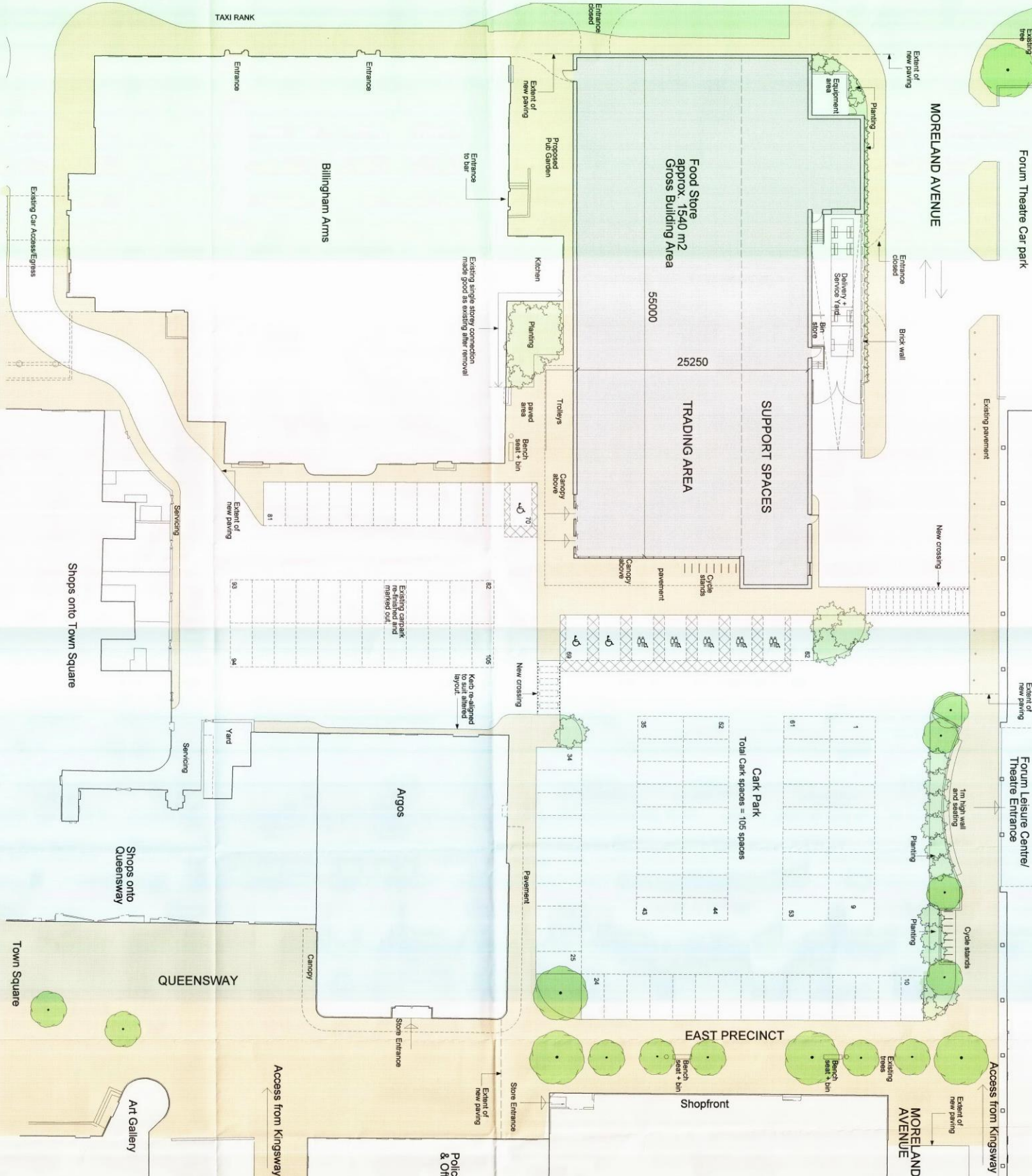

colman architects

Project: Billingham Town Centre

Client: East Precinct Proposed Foodstore & Parking Site Plan

Drawn by: CC	Checked by: PMA	Drawn Date: 27/09/2010	Checked By: Manager
Scale: 1:200 @ A1	Scale: 1:400 @ A3	Scale: 27/09/2010	Scale: -
Project No: 1055/P-102	Revision: -	Project No: 1055/P-102	Revision: -

www.colmanarchitects.co.uk

PLANNING ISSUE

Police Station 10/27/43/1

22 OCT 2010

DATE RECEIVED

This drawing is not to be used from this drawing. The drawing is the property of Colman Architects Ltd and copyright is reserved by them. No part of this drawing may be reproduced or transmitted in any form or by any means, electronic, mechanical, photocopying, recording, or by any information storage and retrieval system, without the prior written permission of Colman Architects Ltd.

This drawing is issued for comment from the planning authority. It is not to be used for any other purpose. The drawing is issued on the understanding that the client has provided all the necessary information and that the client is responsible for the accuracy of the information provided. The drawing is issued on the understanding that the client has provided all the necessary information and that the client is responsible for the accuracy of the information provided. The drawing is issued on the understanding that the client has provided all the necessary information and that the client is responsible for the accuracy of the information provided.

Proposed East Elevation (3)
On to Moreland Avenue

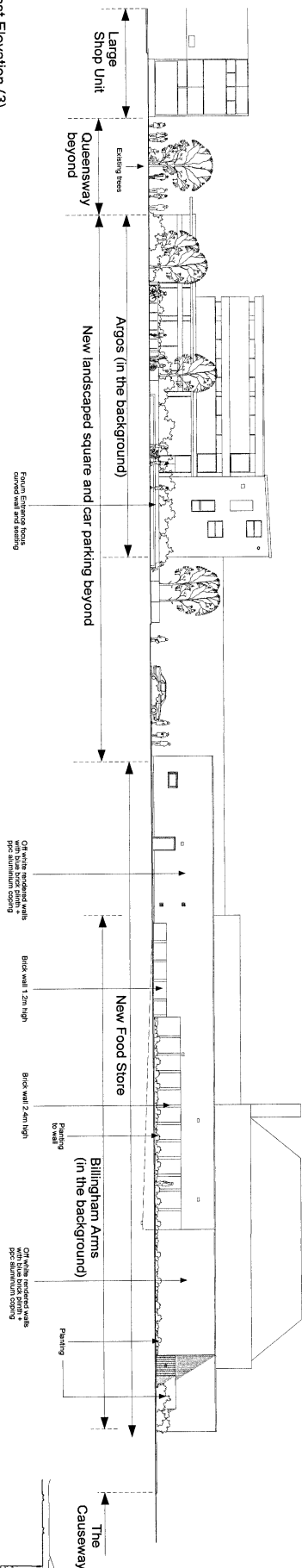

Proposed West Elevation (4)

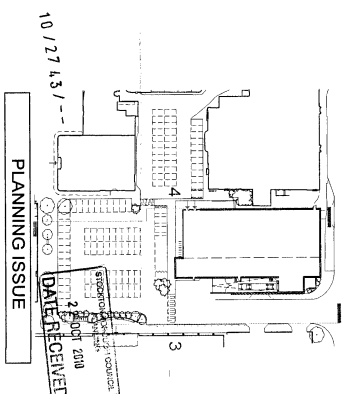
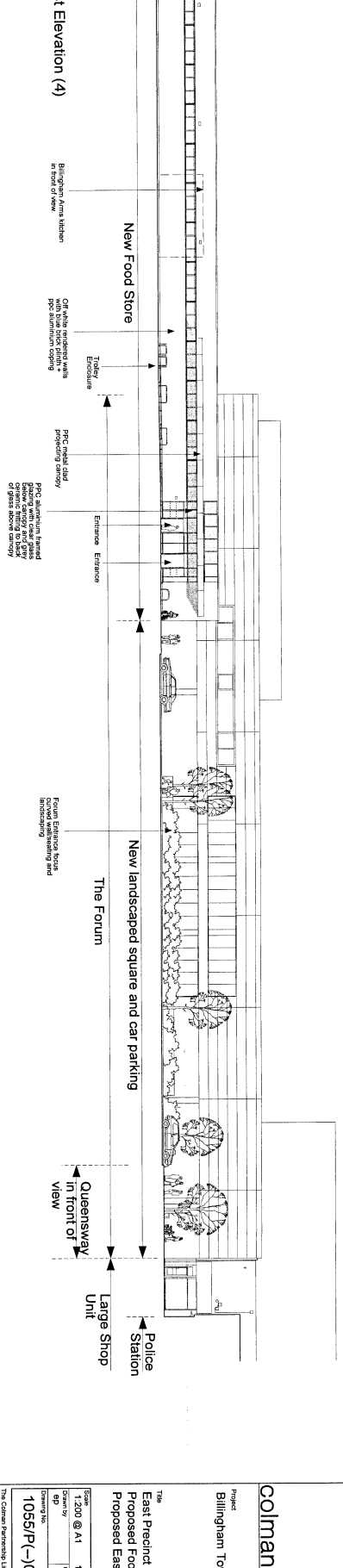

colman architects

Project
Billingham Town Centre

The
East Precinct
Proposed Foodstore & Parking
Proposed East/West Elevations

Scale
1:200 @ A1
1:400 @ A3

Date
01/10/2010

Drawn By
1055/PC-04

Checked By
1055/PC-04

Revision
-

The Colman Partnership Limited
27, Moreland Street
Wolverhampton, WV1 4HP
Telephone: 0902 7535 2000
Facsimile: 0902 7535 2004
email: projects@colmanarchitects.co.uk
www.colmanarchitects.co.uk

15/10/2010

Drawings are not to be scaled from this drawing
 This drawing is based on current information and should not be
 taken as a guarantee of accuracy or a statement of fact.
 The drawing is the property of Colman Partnership Ltd and Copyright is
 retained by them. Any reproduction without their prior consent in
 writing is strictly prohibited.

Proposed North Elevation (1)
 Onto The Causeway

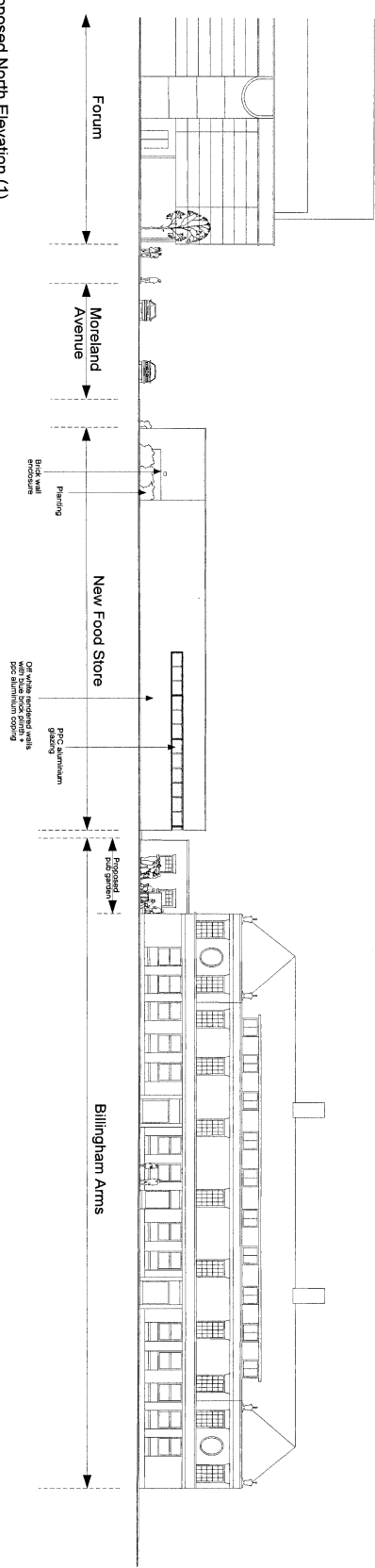

Proposed South Elevation (2)
 Onto the Existing Carpark

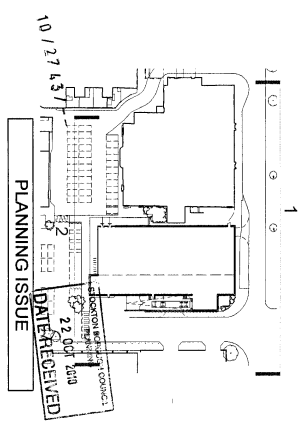
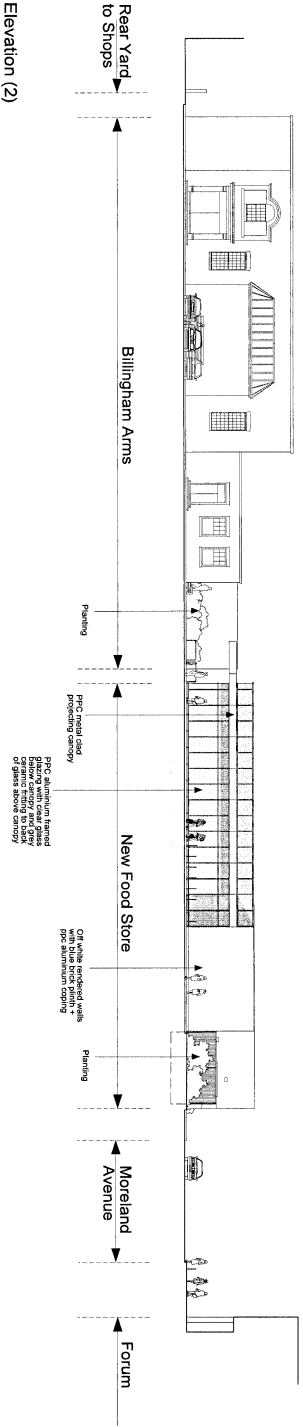

colman architects

Project: Billingham Town Centre

Title: East Precinct
 Proposed Foodstore & Parking
 Proposed South/North Elevations

Issue	Date	Checked By	Checked By Manager
1:200 @ A1	1:400 @ A3	27/09/2010	
1055/P (-)03			

The Colman Partnership Limited
 27 Mansard Street
 Waltham

Telephone: 020 7526 2040
 Facsimile: 020 7526 2041
 Email: projects@colmanarchitects.co.uk
www.colmanarchitects.co.uk

Colman Partnership Limited
 15/10/2010

